



# What is this?



10 Downing  
Street

The British  
Prime Minister  
lives here



# Who is this?



Bobby -

the  
policeman in  
Great  
Britain



# What is this?



A Double-Decker

Has two  
platforms for  
passengers



# Who is this?



## A Beefeater

The Tower is  
guarded by  
Beefeaters.

The uniform is as it  
used to be in Tudor  
times



# What is this?



London  
taxi



# Who is this?



Elizabeth the Second, by the grace of God, of the United Kingdom of Great Britain and Northern Ireland and of her Realms and Territories, Queen, Head of the Commonwealth, Defender of the Faith, etc. etc. etc.





# What is this?



Nelson's  
column in  
Trafalgar  
Square



# Who is this?



Winston Churchill

(1874-1865)

Prime Minister

(1940-45 and 1951-55)

the greatest political  
figure in 20th-  
century Britain.





# What is this?



## A Raven

Ravens live in  
the Tower of  
London

Beefeaters look  
after them. They  
believe that  
London will be rich  
while ravens live  
there



# Who is this?



John Lennon  
The Beatles





# What is this?



One of  
the four  
lions at  
Trafalgar  
Square



# Who is this?

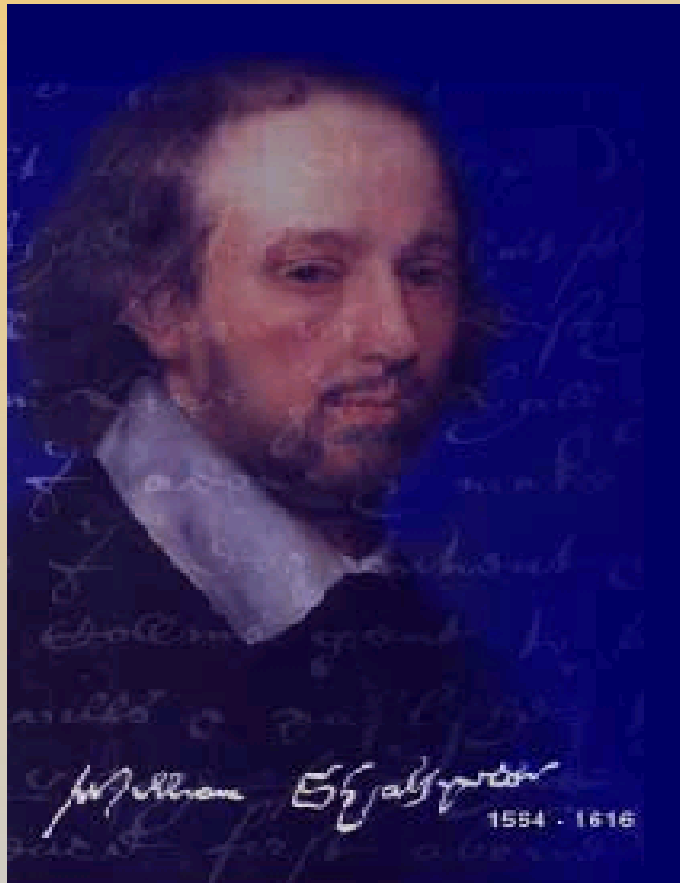

William Shakespeare

A famous English  
poet and playwright



# What is this?

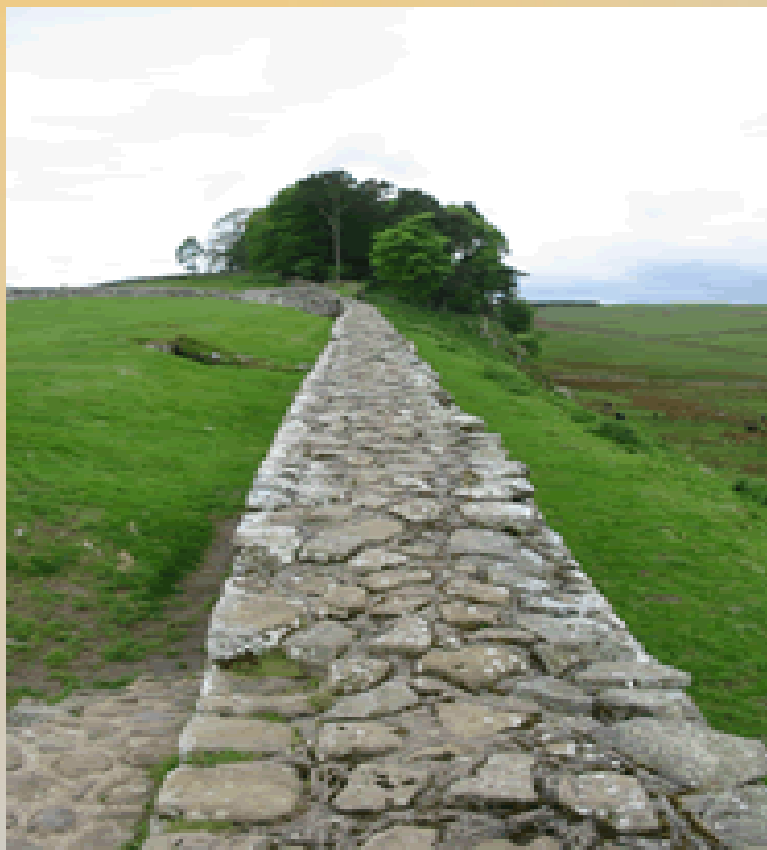

Hadrian's wall  
was built across  
the North of  
England by the  
order of the  
Roman ruler  
Hadrian



# Who is this?



Queen Victoria

(1819-1901)

During her reign  
Britain became  
a rich industrial  
country





# What is this?

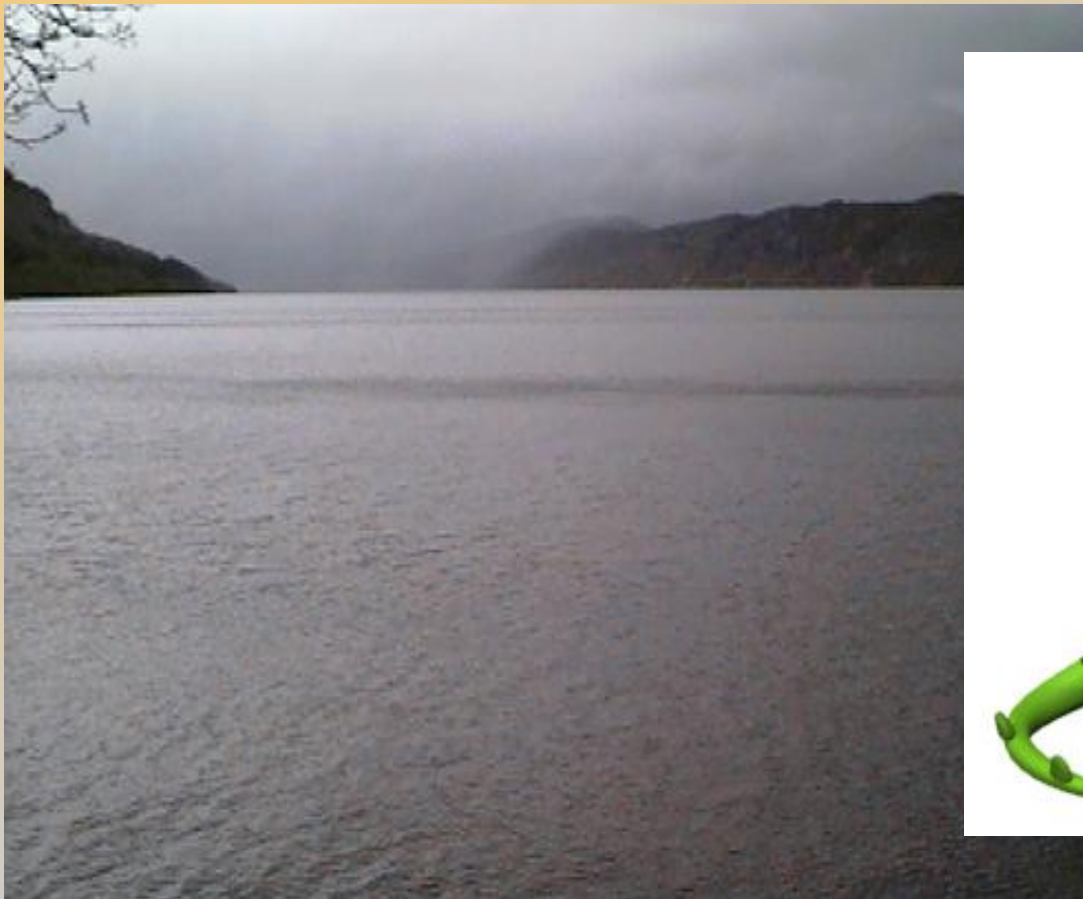



# Who is this?



Peter Pan

(J.M. Barrie's most famous character)

In Kensington Gardens



# What is this?

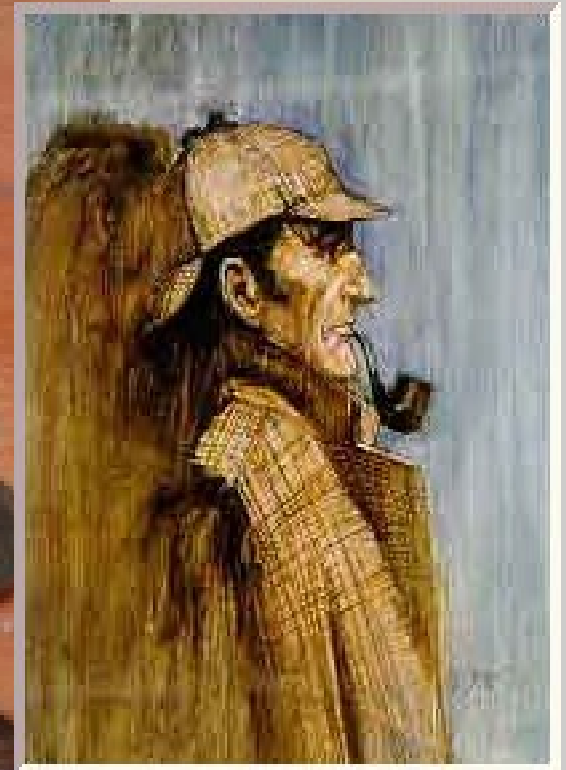



# Who is this?



St. GEORGE

The Patron Saint  
of England



# What is this?



London Eye  
in the East End



# Thank You for your answer

---







# Thank You for your answer

---



Фролова Ольга Анатольевна  
учитель английского языка  
МБОУ Брянский городской лицей №1  
имени А.С. Пушкина